

# Patient report

Bio-Rad                      DATE: 08/18/2019  
D-10                         TIME: 02:56 PM  
S/N: #DJ4I016123        Software version: 4.30-2  
Sample ID:                 10597401  
Injection date             08/18/2019 02:28 PM  
Injection #: 13             Method: HbA1c  
Rack #: ---                 Rack position: 2

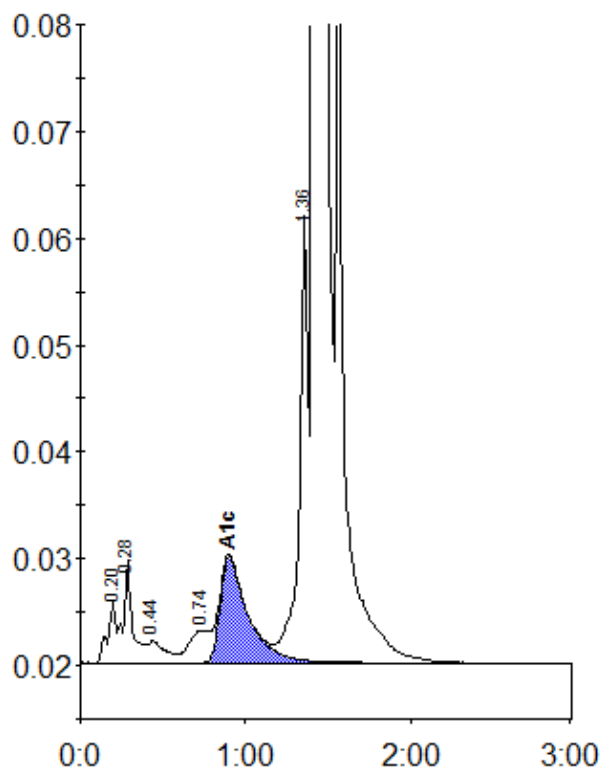

Peak table - ID: 10597401

Peak	R.time	Height	Area	Area %
A1a	0.20	5786	20471	0.6
A1b	0.28	9543	36922	1.1
F	0.44	2057	15461	0.4
LA1c/CHb-1	0.74	3036	25886	0.7
A1c	0.90	9883	116815	4.8
P3	1.36	42223	154806	4.4
A0	1.42	942452	3123251	89.4
Total Area:		3493613		

Concentration:	%
A1c	4.8